

Viking CCS pipeline

## 4.7 Theddlethorpe Facilities Option 1, Plot Plan, Routing and Elevations

Document Reference: EN070008/APP/4.7

Applicant: Chrysaor Production (U.K.) Limited,  
a Harbour Energy Company  
PINS Reference: EN070008  
Planning Act 2008 (as amended)  
The Infrastructure Planning (Applications: Prescribed Forms  
and Procedure) Regulations 2009 - Regulation 5(2)(o)  
Date: October 2023

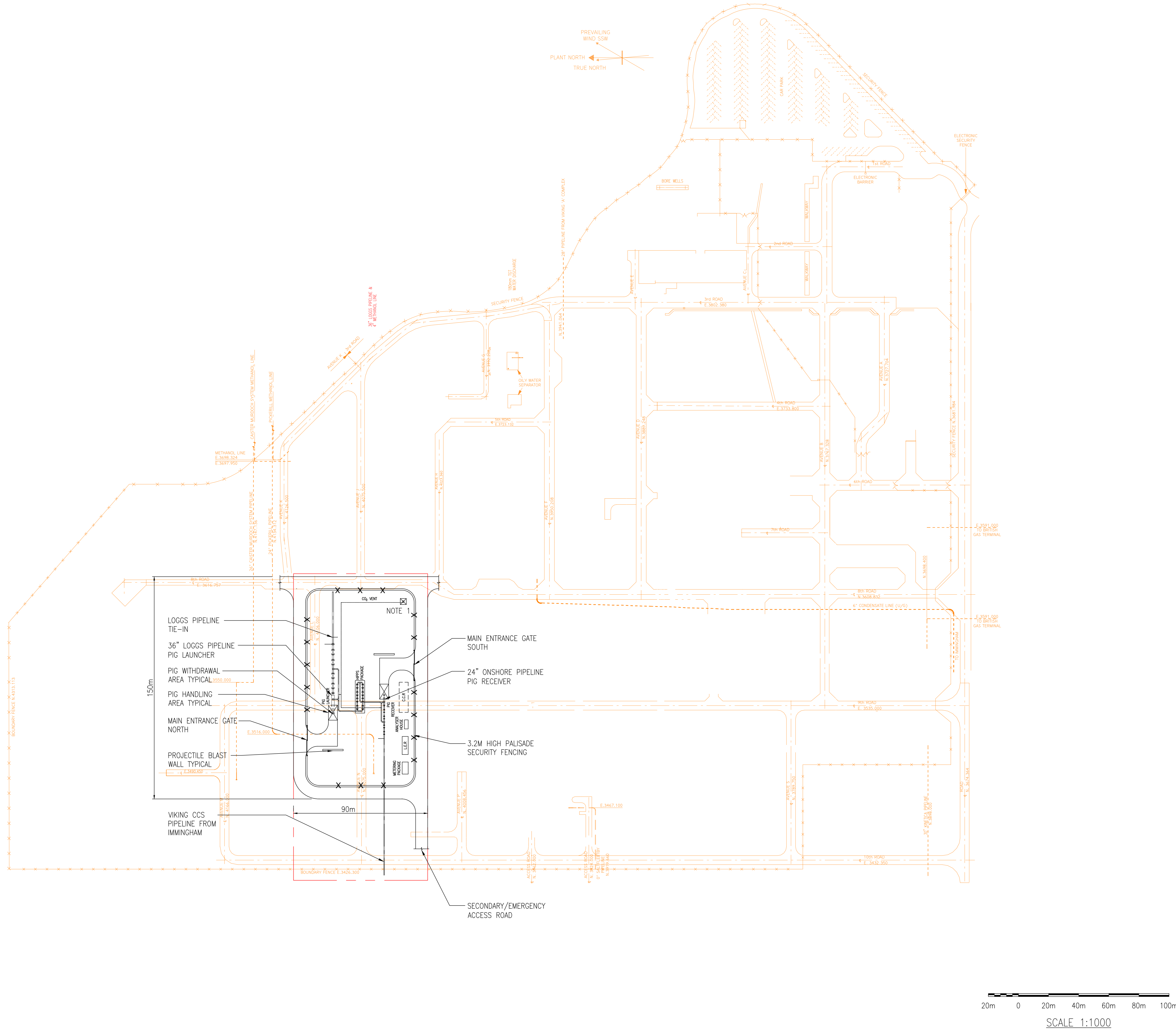
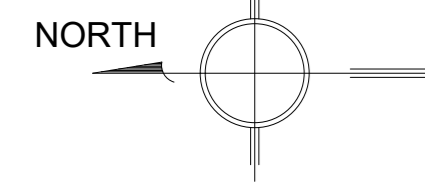

- NOTES:**
1. VENT STACK OPEN END TERMINATION ELEVATION = +25.0M ABOVE GRADE-NB. THE VENT WILL ONLY BE RAISED WHEN REQUIRED.
  2. EXISTING SITE ROADS SHOWN IN ORANGE.
  3. LER = LOCAL EQUIPMENT ROOM  
 CCR = CENTRAL CONTROL ROOM  
 HIPPS = HIGH INTEGRITY PRESSURE PROTECTION SYSTEM

REV.	DATE	REVISION DESCRIPTION	ORIG'D	CHK'D	REV'D	APP'D
A3	12/07/2023	RE-ISSUED FOR USE	RM	SG	PH	PH
A2	02/06/2023	RE-ISSUED FOR USE	JB	SG	PH	PH
A1	11/11/2022	ISSUED FOR USE	JB	SG	PH	PH
A0	19/05/2022	ISSUED FOR IDC	JB	SG	PH	PH



SCALE: 1:1000 ORIGINAL DRAWING SIZE: A0

PROJECT: VIKING CCS PIPELINE FEL-2

TITLE: THE THEDDLETHORPE FACILITY PLOT PLAN

DCO APPLICATION DETAILS:  
 VIKING CCS PIPELINE  
 THEDDLETHORPE FACILITIES - PLOT PLAN  
 REGULATION 5.2 (O)  
 APPLICATION DOCUMENT REFERENCE 4.7  
 SHEET 1 OF 3

CLIENT DRAWING NUMBER: KNT-UKOS-T-TGT-X-EN-30-00002-00 Rev C3  
 KENT DRAWING NUMBER: 5211584-PI-PLP-002-02  
 REV: A3

This document and the design it covers are the property of Kent Energies UK Limited. It CAN NOT be reproduced or communicated to any third party without prior written consent given by Kent Energies UK Limited.

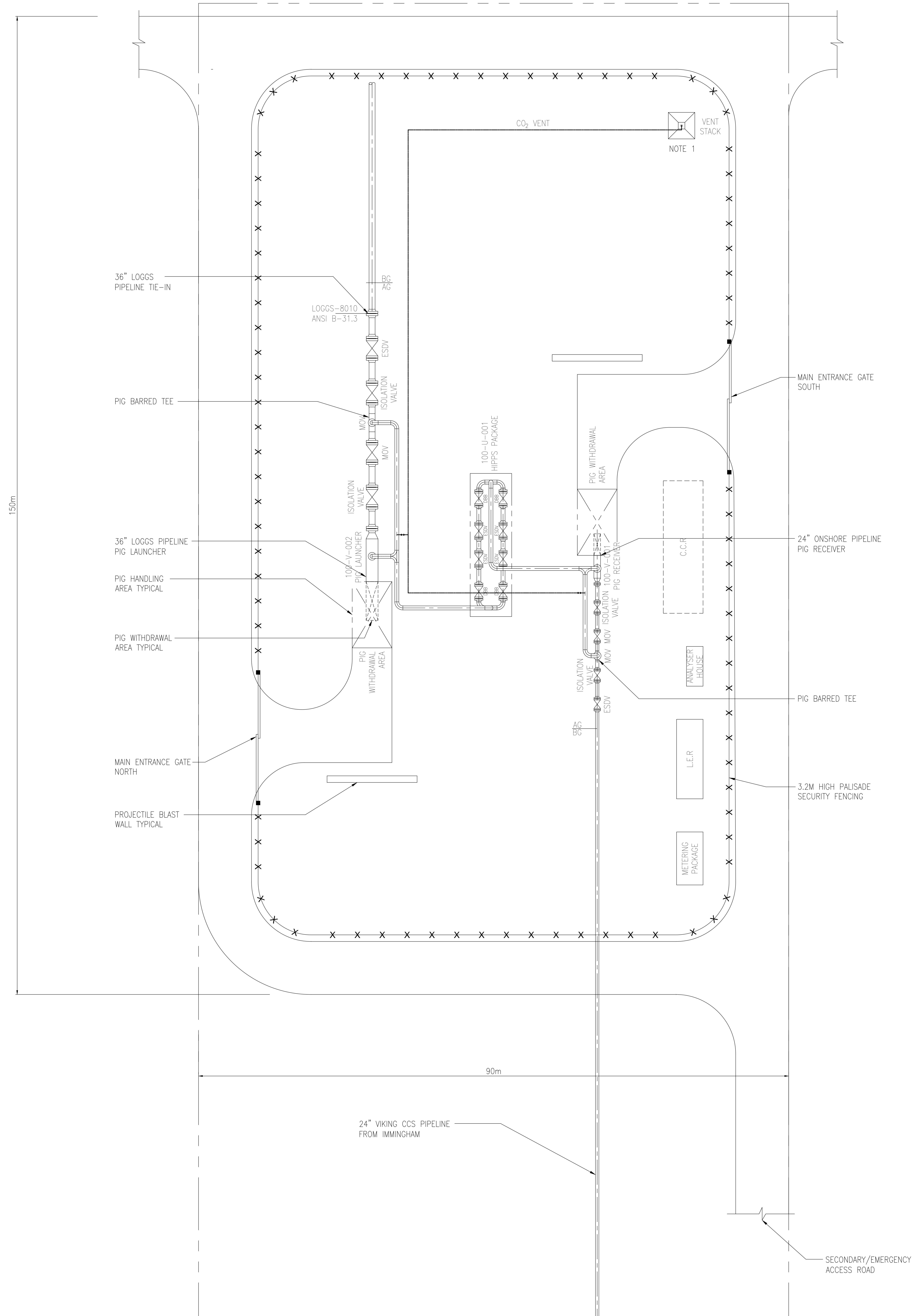
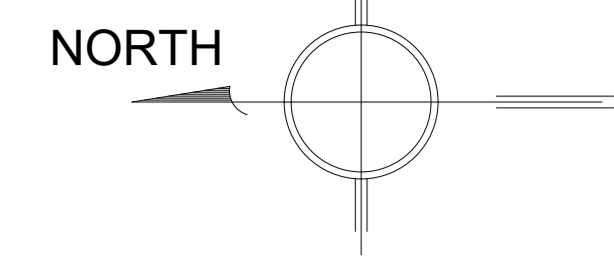

- NOTES:**
- VENT STACK OPEN END TERMINATION ELEVATION = +25.0M ABOVE GRADE-NB. THE VENT WILL ONLY BE RAISED WHEN REQUIRED.
  - LER = LOCAL EQUIPMENT ROOM  
CCR = CENTRAL CONTROL ROOM  
HPPS = HIGH INTEGRITY PRESSURE PROTECTION SYSTEM

This document and the design it covers are the property of Kent Energies UK Limited. It CAN NOT be reproduced or communicated to any third party without prior written consent given by Kent Energies UK Limited.

REV.	DATE	REVISION DESCRIPTION	ORIG'D	CHK'D	REV'D	APP'D
A4	12/07/2023	RE-ISSUED FOR USE	RM	SG	PH	PH
A3	02/06/2023	RE-ISSUED FOR USE	JB	SG	PH	PH
A2	11/11/2022	ISSUED FOR USE	JB	SG	PH	PH
A1	19/05/2022	ISSUED FOR LAYOUT REVIEW	JB	SG	PH	PH
A0	19/05/2022	ISSUED FOR IDC	JB	SG	PH	PH



SCALE: 1:250 ORIGINAL DRAWING SIZE: A0

PROJECT: VIKING CCS PIPELINE FEL-2

TITLE: THE THEDDLETHORPE FACILITY PIPE ROUTING DRAWING

DCO APPLICATION DETAILS:  
VIKING CCS PIPELINE  
THEDDLETHORPE FACILITIES - PIPE ROUTING  
REGULATION 5.2 (O)  
APPLICATION DOCUMENT REFERENCE 4.7  
SHEET 2 OF 3

CLIENT DRAWING NUMBER: KNT-UKOS-T-TGT-P-EN-19-00001-01 Rev C3

KENT DRAWING NUMBER: 5211584-PI-DWG-002-02 REV A4

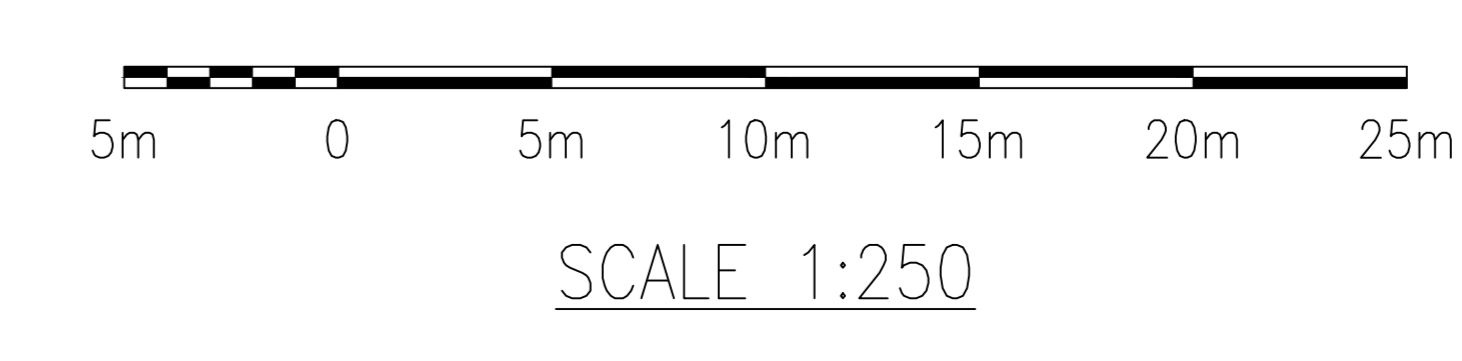

NOTES:

1. VENT STACK OPEN END TERMINATION ELEVATION = +25.0M ABOVE GRADE-NB. THE VENT WILL ONLY BE RAISED WHEN REQUIRED.
2. LER = LOCAL EQUIPMENT ROOM  
CCR = CENTRAL CONTROL ROOM  
HIPPS = HIGH INTEGRITY PRESSURE PROTECTION SYSTEM

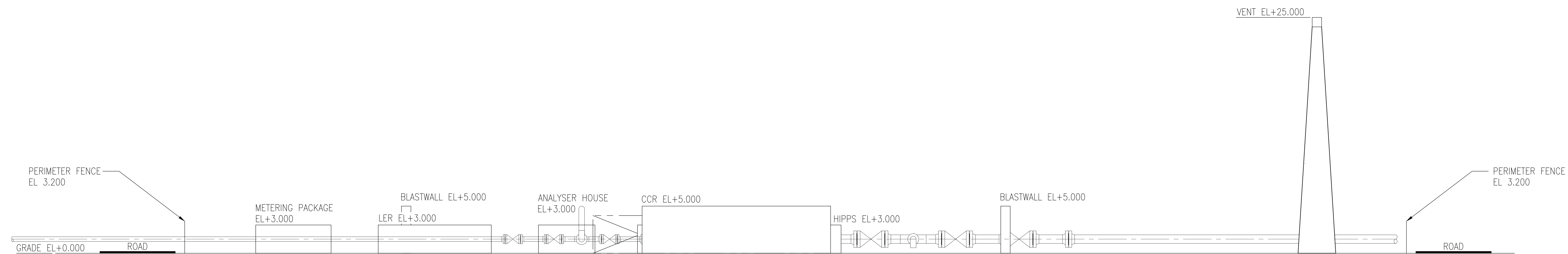

ELEVATION LOOKING NORTH

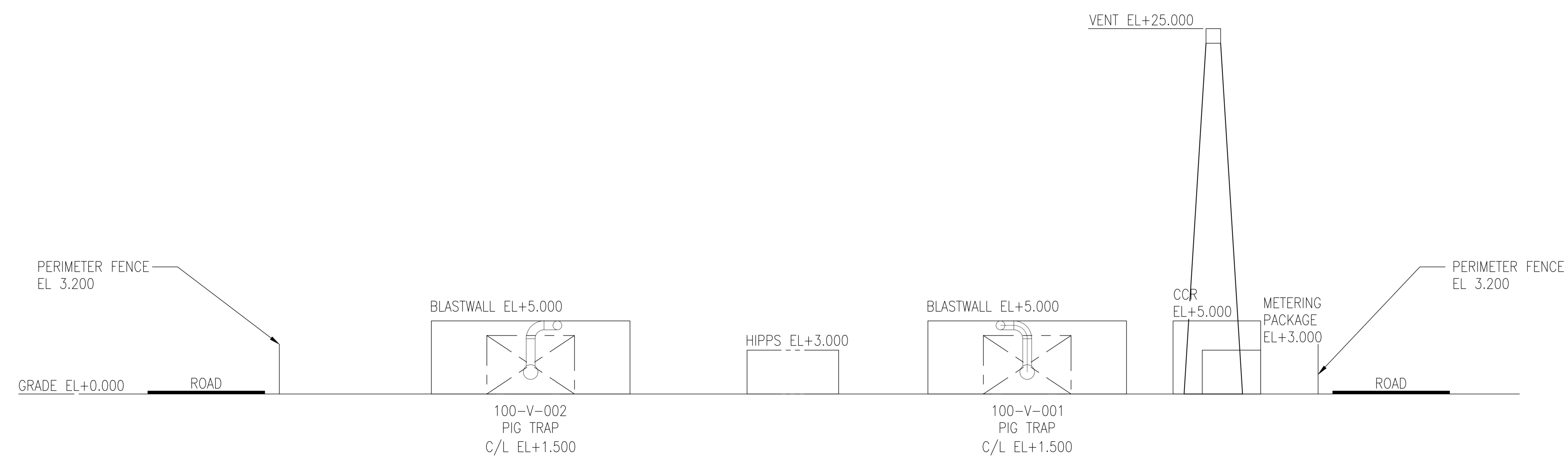

ELEVATION LOOKING EAST

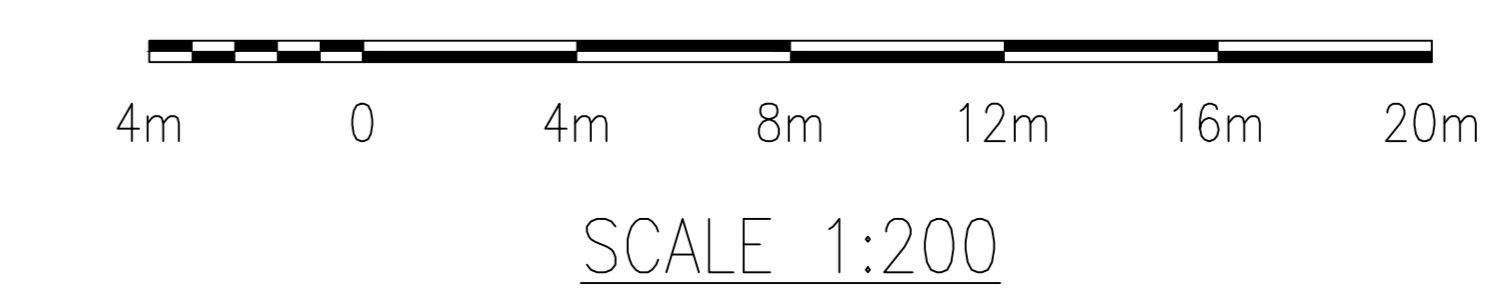

REV.	DATE	REVISION DESCRIPTION	ORIG'D	CHK'D	REV'D	APP'D
A2	12/07/2023	ISSUED FOR USE	RM	SG	PH	PH
A1	02/06/2023	ISSUED FOR COMMENT	JB	SG	PH	PH
A0	12/09/2022	ISSUED FOR IDC	JB	SG	PH	PH



SCALE	1:200	ORIGINAL DRAWING SIZE	A0
-------	-------	-----------------------	----

PROJECT VIKING CCS PIPELINE FEL-2

TITLE THEDDLETHORPE GAS TERMINAL NORTH & EAST ELEVATIONS

DCO APPLICATION DETAILS:  
VIKING CCS PIPELINE THEDDLETHORPE FACILITIES - ELEVATIONS REGULATION 5.2 (O) APPLICATION DOCUMENT REFERENCE 4.7 SHEET 3 OF 3

CLIENT DRAWING NUMBER: KNT-UKOS-T-TGT-X-EN-30-00003-01 Rev C1  
KENT DRAWING NUMBER: 5211584-215-PI-DWG-002

REV	A2
-----	----